

# ADVANCED DERMALINFUSION® TO THE THIRD POWER

## UNIQUE AND TARGETED PRO-INFUSION SERUMS

### Lumixyl® Pro-Infusion Solution

Features the revolutionary Lumixyl peptide, a non-irritating and effective topical for improvement in uneven pigmentation, dark spots, and an overall glowing complexion.



### ClarityMD® Pore Clarifying Pro-Infusion Solution

Delivers salicylic acid to promote clear skin, and fully solubilized bakuchiol, a revolutionary multifunctional ingredient that has retinoid-like properties. This formula effectively addresses the major causes of acne, including bacterial infection, clogged pores, and excess oil production, while reducing redness and swelling and fighting post-inflammatory hyperpigmentation.

### Vitamin C Skin Hydrating Pro-Infusion Solution

Helps remedy the effects of environmental damage by revitalizing dull, tired skin. The overall appearance of skin is improved immediately and targeted ingredients help ward off long-term UV damage.

### Skin Hydrating Pro-Infusion Solution

Uses hyaluronic acid to re-hydrate chronically dehydrated skin. Advanced Dermalinfusion using Skin Hydrating Solution moisturizes, increases epidermal thickness, and helps to reduce the appearance of the fine lines and wrinkles.

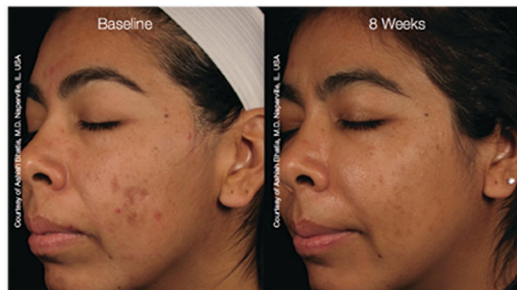

**“Patients see and feel a difference quickly. They feel better right after the treatment and much less “wind burned” or “chapped” compared to more traditional microdermabrasion. Results are quicker and better for hyperpigmentation, acne, and dry skin.”**

- F. Richard Noodleman, MD, Age Defying Dermatology, Campbell, CA.

**“Our business has increased by 50% in just two months and i’ve done no advertising. Patients are sending friends in droves.”**

- Mary P. Lupo, MD, The Lupo Center, New Orleans, LA.



### System Specification

Intelliflow Display	Indicates the flow of topicals through the system between 00.00—100.0%	Abrading Medium	Medical grade diamond, High Density nylon bristles, Medical grade stainless steel.
Preventative Maintenance Indicator	An amber light that illuminates when the system needs to be serviced	Maximum Flow	> 50ml/min (at maximum vacuum and 100%)
Auto Disinfect	One-step disinfection process does not require additional handling by the operator	Maximum Vacuum	> 10 PSI
Vacuum Display	Indicates the vacuum from 2-11 + PSI	Dimensions	12.4" x 14" x 14.5"
		Weight	33.35 LBS

Sole Distributor:  
**REDO**  
MARKETING INDONESIA  
Your Aesthetic Business Solutions Provider

Jalur Sutera Timur, Ruko Renata Blok 1A/9 Alam Sutera, Tangerang 15144  
Tel: 021-2966 1469 Fax: 021-3043 9750  
Website: www.redo.co.id Email: enquiry@redo.co.id  
All Right Reserved by PT. Redo Marketing Indonesia

# THE POWER OF 3



**SUPERIOR<sup>3</sup>**  
Exfoliation  
Functionality  
Efficacy

Dermalinfusion with the all new SilkPeel<sup>3</sup> unites non-invasive exfoliation with deep delivery of condition-specific serums without the use of crystal or other chemical exfoliants. SilkPeel<sup>3</sup> combines superior exfoliation, functionality, and efficacy for exponentially superior skin.

**ENVY<sup>®</sup>**  
MEDICAL  
Integrative Skin Therapy™  
www.envymedical.com

**SILKPEEL<sup>®</sup>**

# DERMALINFUSION® TO THE THIRD POWER

SilkPeel® Dermalinfusion® is an advanced technology that provides non-invasive exfoliation and the delivery of condition-specific serums under pneumatic pressure. Unlike traditional dermabrasion devices that rely on messy crystals or other irritating particles, SilkPeel<sup>3</sup> Dermalinfusion has a diamond tip that evenly abrades the skin, exfoliating damaged skin cells while delivering targeted infusion serums deep into the skin. An arsenal of uniquely formulated solutions for acne, dry, dull,

aging and hyperpigmented skin allows the clinician to customize treatments according to individual patient needs, offering immediate results with no downtime. The patented SilkPeel BODY® System similarly allows the operator to treat a range of skin types and conditions specific to the body, such as stretch marks and cellulite.

## THE POWER OF 3

### EXFOLIATION<sup>3</sup>

#### 1<sup>st</sup> Power: Medical Grade Diamond Treatment Heads

Patented diamond tips abrade the skin at a controlled depth, exfoliating damaged skin cells while delivering targeted infusion serums deep into the skin.

#### 2<sup>nd</sup> Power: Bristle-tipped Treatment Heads

Disposable brush heads are designed exclusively for use with our Pore Clarifying Handpiece. Precision-trimmed bristles sweep down into the pore, dislodging sebum and bacteria, while antimicrobial and keratolytic agents are pneumatically driven into the evacuated pore.

#### 3<sup>rd</sup> Power: NEW! Disposable Medical Grade Stainless Steel Micromesh Treatment Heads

Patented, disposable, plastic treatment heads with a precision-etched stainless steel abrasive surface

- Achieves a completely uniform and precise abrading surface
- Perfect for treatments that require gentleness and precision, such as thin, crepey skin, skin around the eyes, or patients who cannot tolerate more aggressive diamond heads
- Single-use disposability gives the option of eliminating cross contamination without the need for cleaning



MEDICAL GRADE DIAMOND HEADS

### FUNCTIONALITY<sup>3</sup>

#### 1<sup>st</sup> Power: Plexus Ergonomic Handpiece

This unique wishbone-shaped handpiece was designed to improve ergonomics by reducing gripping pressure on the handpiece, resulting in;

- Less operator fatigue and reduced tendency to push on the handpiece
- Better grip allows for greater precision control, and form during the pass

Tubes are better positioned to avoid interference, regardless of the handpiece position.

#### 2<sup>nd</sup> Power: Improved Device Utility

Compact size makes for a perfect and easy fit in any treatment room. Intuitive controls allow operator to spend less time setting up and more time treating. Backlit infusion bottles help in monitoring fluid levels, while illuminated waste receptacle puts the exfoliating power of SilkPeel<sup>3</sup> literally in the spotlight.

#### 3<sup>rd</sup> Power: Improved Treatment Customization

New dual-bottle design allows operator to customize treatments by selecting from a variety of serums to target multiple areas of concern. Easily switch between serums without changing bottles to improve efficiency and versatility.



DISPOSABLE STAINLESS STEEL MICROMESH HEADS

### EFFICACY<sup>3</sup>

#### 1<sup>st</sup> Power: Patented Diamond Handpiece

Simultaneous exfoliation and pneumatic delivery of proprietary high performing topical serums to improve skin texture, tone, hydration and clarity.

#### 2<sup>nd</sup> Power: Specialized Patented Acne Handpiece

Pore Clarifying Handpiece with high density brush heads uses focused vacuum and simultaneous pneumatic infusion to help evacuate and cleanse sebaceous follicles.

#### 3<sup>rd</sup> Power: Specialized BODY Handpiece

When treating the body, higher vacuum pressure settings improve the appearance of cellulite and restore elasticity, while lower settings help address stretch marks, truncal acne, and other conditions affecting body skin.

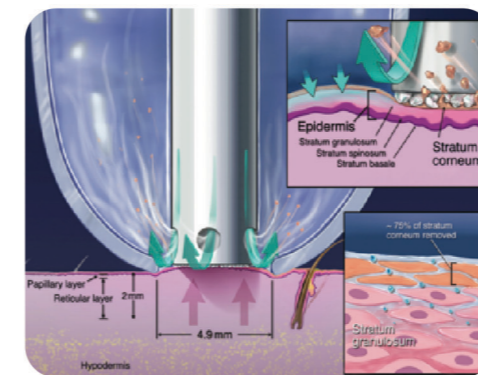

DISPOSABLE BRISTLE-TIPPED PORE CLARIFYING BRUSH HEADS



\*Disposable tips are optional