

Our best just got better.



WELCOME TO THE NEW **YLLUME**.



yllume

Finally, an answer to all your skin concerns.

# BEAUTY FROM WITHIN.

The latest in skin lightening technology.  
Dermatologist-tested. Sensitivity-tested. Clinically-tested. Hypoallergenic.





**Yllume** harnesses potent antioxidants, reparative properties of powerful vitamins, minerals and amino acid-rich plants, botanical and marine actives internally to effectively counteract the signs of aging. This helps to repair even long term damage previously thought irreversible.

Yllume is made using an exclusive proprietary ingredient called PhytoFLORAL® that makes sure that a high concentration of active ingredients is safely and effectively delivered to the skin to achieve illuminating results.

Research proves that even-toned, brighter skin is perceived as younger looking skin. Each clinically studied ingredient has been carefully chosen for its purity, its dynamic properties, and its ability to work synergistically with the other ingredients to provide maximum skin brightening benefits.

Yllume's active ingredients have been carefully selected from all over the world and screened for safety and effectiveness and used in optimum concentrations for maximum effect. The Yllume Ultimate Illuminating Complex™ Skin Supplement brings you maximum potency at safe concentrations.

Yllume's ingredients work in harmony to deliver a soothing, brightening effect, transforming your complexion almost immediately. Yllume is the only skin lightening system which if used over a long period of time is better for the health of the skin, unlike common whitening creams, if used for more than two weeks can cause the skin to produce more melanin as a response to the harsh chemical lightening ingredients and inflammation. This type of 'whitening' effect is only visible for a short period and the skin darkens soon after.

**Key Points:**

1. More radiant, luminous, younger-looking skin.
2. Reduction of hyperpigmentation, age spots, liver spots, acne scar tissue and rosacea.
3. Replenishes skin's radiance. Rehydrates and regenerates dull, dry skin.
4. Soothes and calms sun damage at a cellular level.
5. Fights premature aging caused by intensive aesthetic treatments such as peels and lasers.



# AN AMAZING SCIENTIFIC BREAKTHROUGH

Carotenoids are the protectors that give brightly coloured vegetables their hue and prevent them from being destroyed by the sun. The carotenoids that protect a tomato and help it flourish in the sun can also do the same for your skin. However, tomato carotenoids also contain the characteristic red colouring which is not desirable for the skin.

The discovery of natural colourless carotenoids is an amazing scientific breakthrough delivering the protective benefits of carotenoids to skin without the intense colouration.

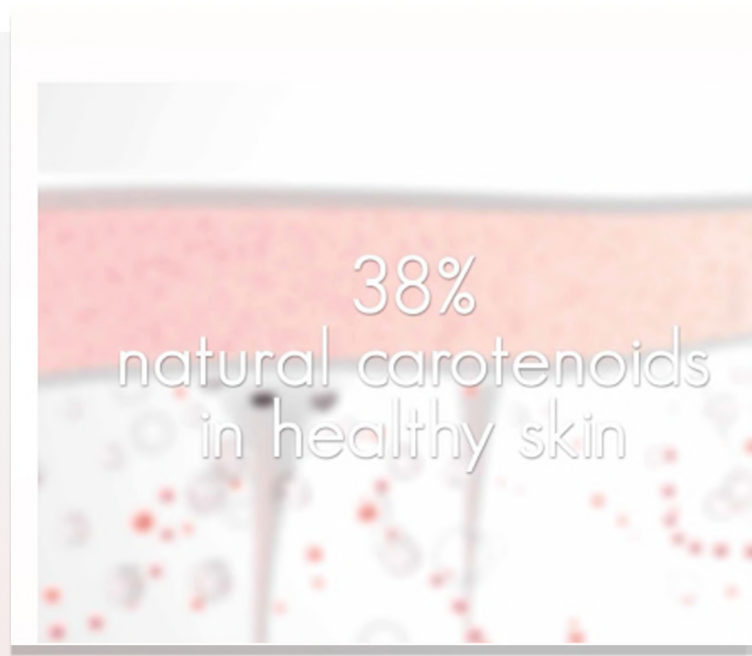

Colourless carotenoids have a direct effect on skin pigmentation by reducing the melanin content in the skin cells.

The colourless carotenoids used in Yllume are derived from naturally grown Mediterranean white tomatoes, harvested before they ripen. With their active anti-inflammatory properties, they protect against free radicals, balance melanin production for a more even skin complexion, help collagen formation and defend against UV rays, protecting against premature ageing. In nature, carotenoids are also produced by micro-organisms, algae fungi and other plants where they also act as natural protectors against excessive radiation and oxidative stress.

Yllume Laboratories has taken a revolutionary technology and created Yllume Ultimate Illuminating Complex™ Skin Supplement, turning many women's dream of beauty into reality.

One of Yllume's key ingredients is called is called PhytoFLORAL® an all-natural powder extract created from non-genetically modified tomatoes. These tomatoes are naturally rich in colourless carotenoids, making them one of nature's most efficacious whitening ingredients.

Yllume Ultimate Illuminating Complex™ with colourless carotenoids, is the result of a decade of research and development and a partnership with one of the world's most established cosmetics laboratories.

A unique breed of non-genetically modified white tomatoes that contain a high concentration of the colourless carotenoids – Phytoene and Phytofluene – was specially cultivated for use in the supplement. A patented technology was then developed by the scientists to extract the colourless carotenoids from the tomatoes and prepare it for oral consumption. As this is a natural extract there are no side effects when consumed.



## INVISIBLE PROTECTION:

The Yllume colourless carotenoids Phytoene and Phytofluene are proven to benefit the skin and improve the skin's clarity in the following ways:

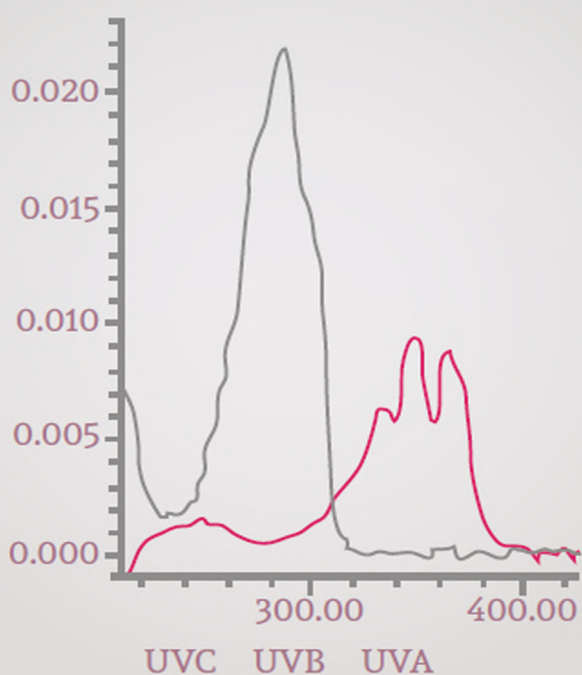
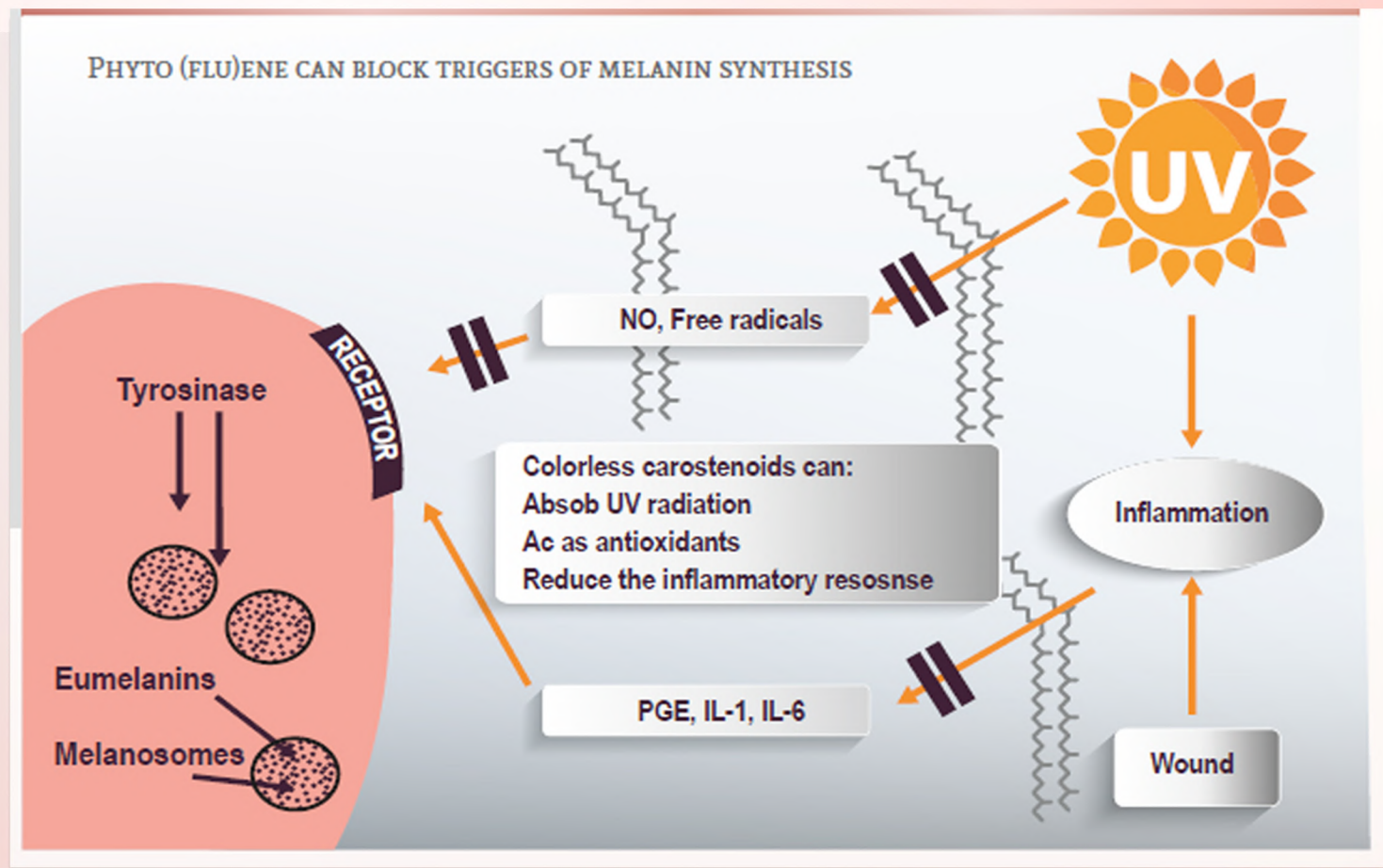

### 1. NATURAL SUNSCREEN:

Yllume phytoene and Phytofluene are the first carotenoid precursors in the biosynthetic pathway of other carotenoids. Unlike other carotenoids they lack any visible colour and they absorb light in the ultra-violet range which makes them ideal for offering protection against UVA and UVB damage from within.



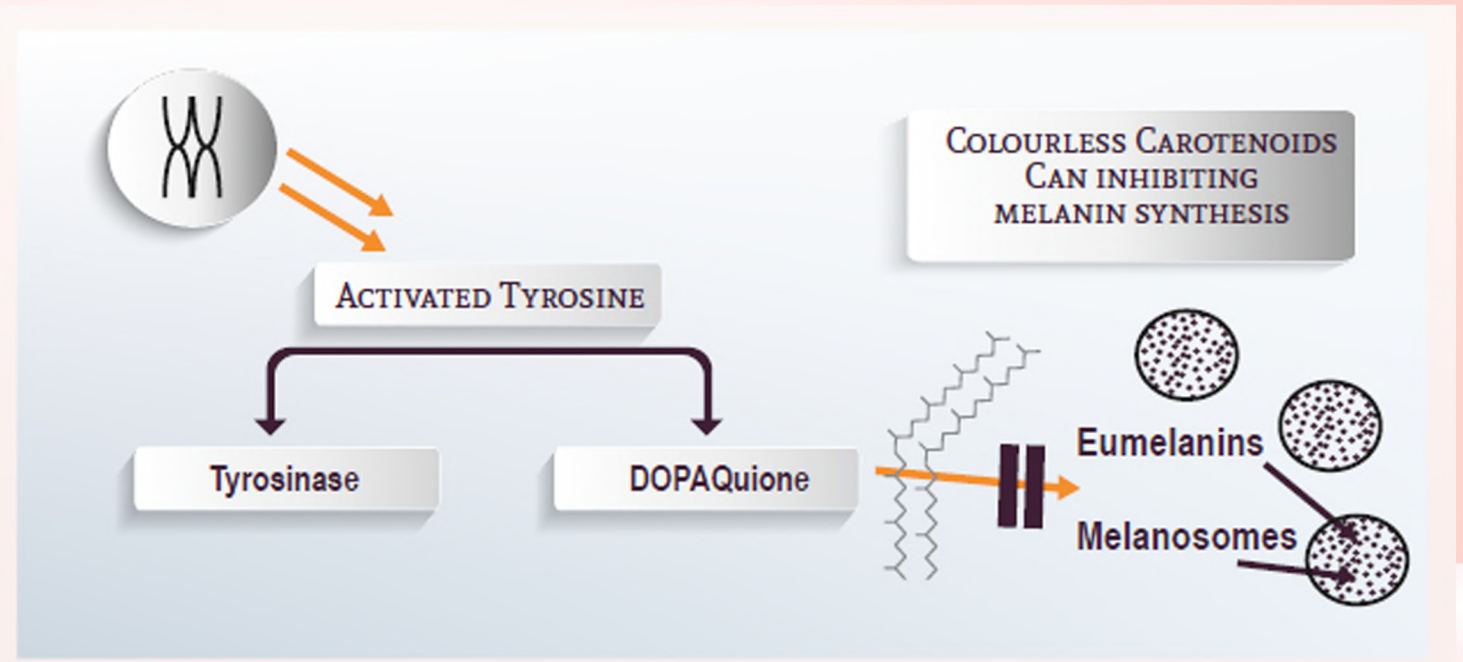

## 2. INHIBIT MELANIN SYNTHESIS:

Yllume is targeted at controlling pigmentation by inhibiting melanin synthesis to brighten, lighten and whiten the complexion. Unlike orange or red carotenoids, which can change the skin's colour to a tan or orange shade when consumed in large amounts, Yllume colourless carotenoids do not contain any visible colour and will not affect the skin's colour.

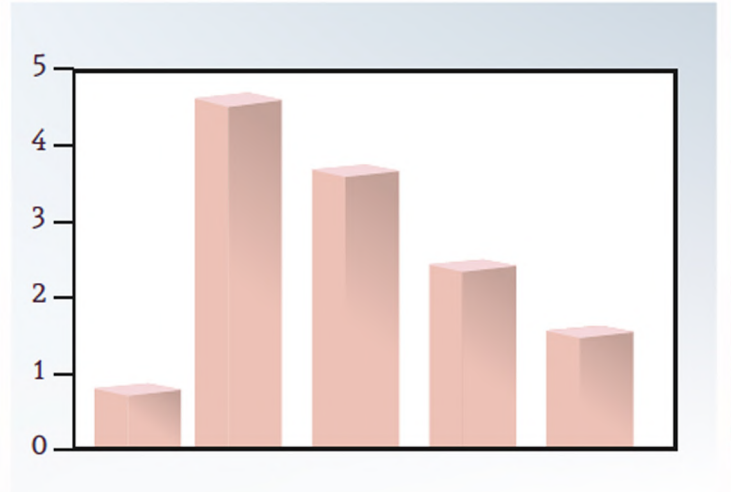
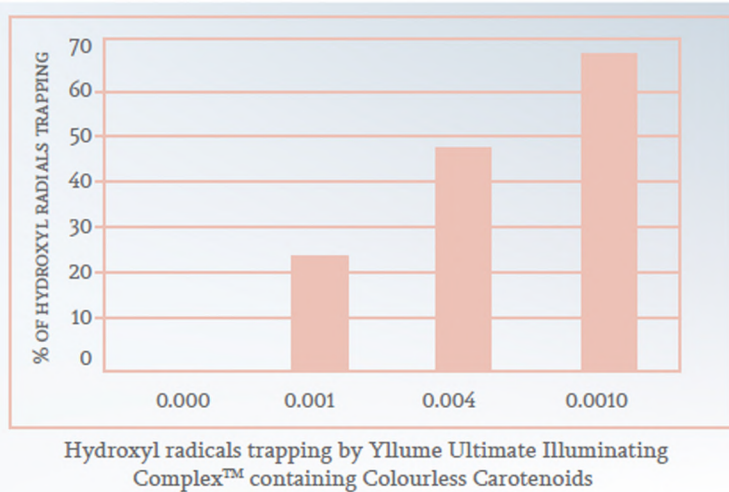

## 3. ANTI-OXIDANT EFFECT:

Yllume colourless carotenoids absorb light within the UVA and UVB range and subsequently block free radicals from the UV rays. Hence, they are able to act as anti-oxidants to protect against free radical damage caused by environmental aggressors.

## 4. ANTI-INFLAMMATORY EFFECT:

Yllume colourless carotenoids exhibit anti-inflammatory properties against wounds and UV damage to aid in wound healing.



## 5. REDUCTION OF EXISTING MELANIN:

Yllume colourless carotenoids have been shown to reduce the melanin present in the cells including dark acne scars, freckles, dark underarms and age spots.

Whitening Effect of Tomato Phytoene and Phytofluene on Melanoma Cells

Concentration	0	0.25	0.5	1.25	3.74	5
Whitening Effect	-	-	+	++	++	++
Cell Viability	100	106	112	104	101	98

Table 1: Whitening Effect of Tomato Phytoene and Phytofluene on Melanoma Cells

- No effect

+ Obviously white compared to the non treated

: Extremely white compared to the non treated

# BIOABILITY OF PHYTOENE AND PHYTOFLUENE:

Many dietary carotenoids, both with and without pro-vitamin A activity are found distributed throughout human tissues including the serum, plasma and skin but compared to other carotenoids, the colourless carotenoids phytoene and phytofluene have the highest accumulation factor in the skin. This high distribution factor is an indication of the better stability of phytoene and phytofluene in the skin. It further supports their advantageous ability to prevent and protect against in-vivo oxidative damage.

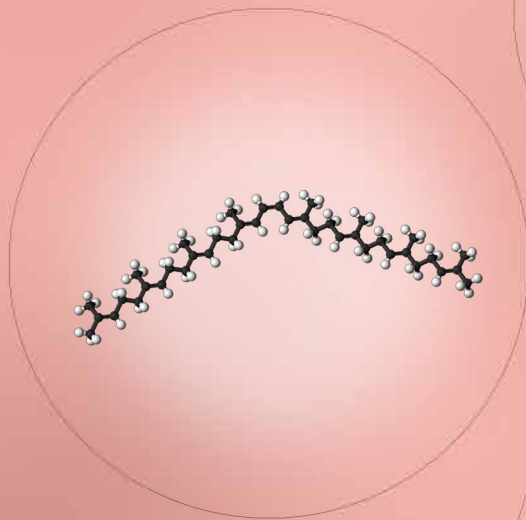

PhytofLORAL's properties combined with Yllume's unique delivery system for better bioavailability are delivered at a cellular level for more intense effects and benefits and contain the active component needed for lightening and brightening the skin as well as stimulating collagen production, working synergistically with the supplement's other active ingredients to raise glutathione levels in the blood naturally.

Yllume Skin Supplements concentrated vegetarian capsules NOT tablets. Tablet manufacturing not only destroys the actives during manufacture to 'glue' the ingredients together, but a tablet is harder to digest and break down in the stomach, and this does not reap the full benefits of the product. Yllumes uses 'Vegi Caps' which dissolve in the stomach and the ingredients are not exposed to heat or glue. They are safely encapsulated without any additional filling agents to ensure maximum efficacy and potency. The supplement formula is combined with delivery agent Bioperine for a 30% greater absorption rate and delivery to the bloodstream.

# BEAUTY FROM THE INSIDE AND OUT

Skin UV damage and signs of aging:

Sun burn, age spots and broken blood vessels all reduce the function of the skin barrier.

The skin barrier keeps skin hydrated, firm, elasticity DNA and prevents cell damage.

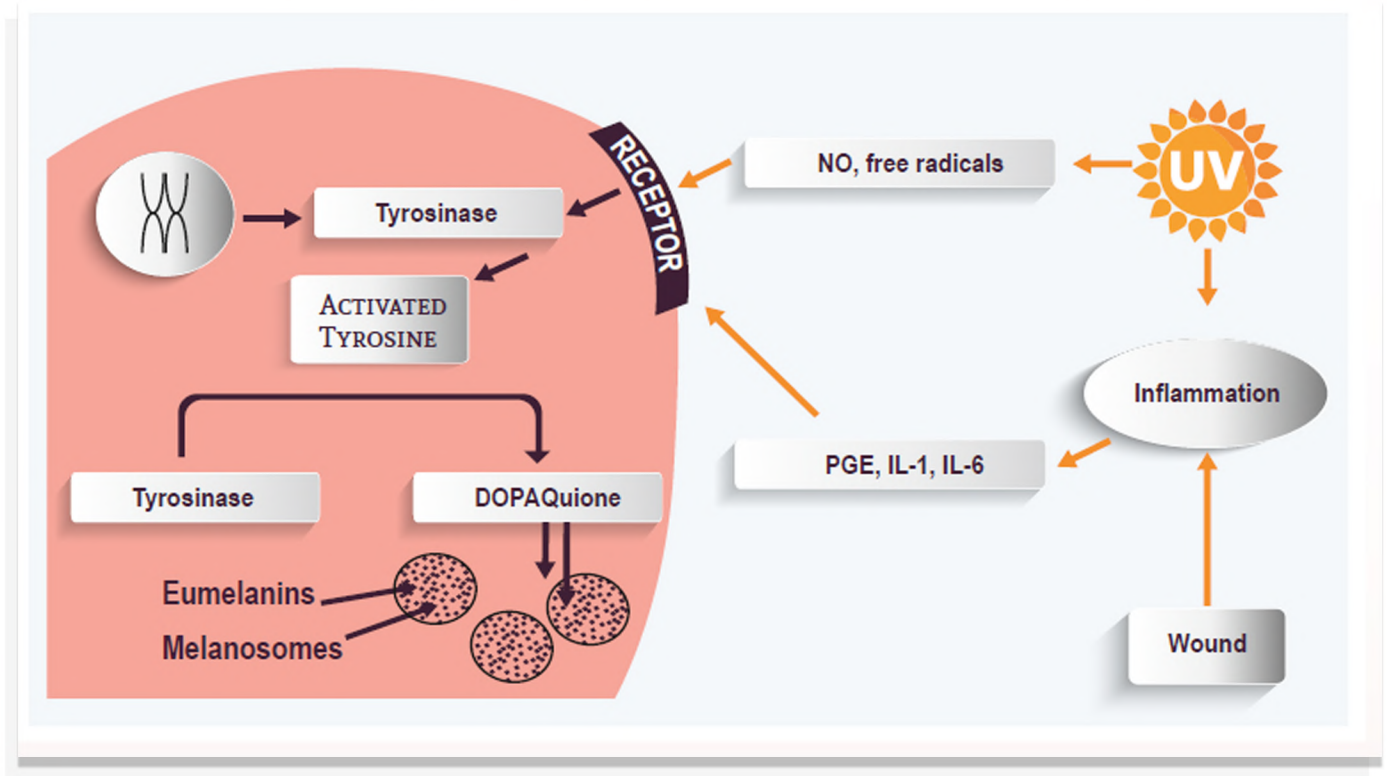

Skin whitening, brightening, lightening, and making skin tone even:

Inhibition of melanin synthesis, a direct activity control of pigmentation by anti-inflammatory activity, reduction of melanin production by reduction of oxidative stress. Reduction of skin darkening is due to sun exposure by UV A/B absorption pigmentation control by reduction of UVB induced inflammation by UVB absorption.



EVEN. BRIGHTER SKIN. NOW MORE POSSIBLE.

The Yllume Ultimate Illuminating Complex™ is the first in the world to use PhytoflORAL®, a combination of the superbly effective antioxidant colourless carotenoids, phytoene and phytofluene. It was developed to be the most effective and safe skin brightening system available, using potent ingredients at their maximum strength.

The Yllume Ultimate Illuminating Complex™ Skin Supplement works together to deliver skin that's significantly improved - lighter, more radiant, visibly younger-looking. Clinically proven to brighten, plump and restore skin's even tone, noticeably reducing hyper-pigmentation in only 28 days.\*



Clinical Trials were performed independently in France.

After 28 days of treatment, the skin was judged softer, more moisturised and supple (54%) and more radiant (55%).

The test panel also reported that their skin was lifted and lightened.  
\*Yllume Evaluation of Lightening Effect of a Cosmetic Product and a Food Supplement used in Synergy. Study conducted under strict medical control. The independent clinical trials are based on the Visia System (analyses improvement in brown spots, porphyrins, evenness, and UV damage) and the Chromameter System (analyses skin colour and tone (lightening, brightening, evenness)). Hirox Videomicroscope measured pore size. Trials were carried out on volunteers over a 28 day period under strict medical control.

## YLLUME CLINICAL STUDIES: SUMMARY OF FINDINGS

### CREAM:

#### Anti-Blotches Effect:

The three studied parameters were:

- $L^*$  (from dark to light). This is lightness parameter of the skin. An increase in this parameter characterizes a lightening of the skin.
- $b^*$  (from the blue to yellow). A decrease in this parameter characterizes a decrease in the yellow constituent of the skin.
- $ITA^\circ$  (Individual Typological Angle). This parameter shows the skin pigmentation degree of a subject using the lightness ( $L^*$ ) and cutaneous melanin parameters ( $b^*$ ). An increase in the  $ITA^\circ$  characterizes a decrease in skin pigmentation.

After 28 days of use, the tested products used in synergy presented a lightening effect on the blotches:

- L: 95%
- B: 93%
- ITA: 89.65%

#### Skin Complexion Effect:

The four studied parameters and results were:

- Porphyrins (UV light): 95.84%
- Spots: 91%
- Brown spots (cross polarized light): 92%
- UV spots (UV light): 89%

#### Astringent Effect:

The studied parameters and results were:

- The number of skin pores: 97.87%
- The total surface of skin pores: 92%
- The average surface of skin pores: 91.48%



## YLLUME CLINICAL STUDIES: SUMMARY OF FINDINGS

### SKIN SUPPLEMENT:

#### Anti-Blotches Effect:

The three studied parameters were:

- $L^*$  (from dark to light). This is lightness parameter of the skin. An increase in this parameter characterizes a lightening of the skin.
- $b^*$  (from the blue to yellow). A decrease in this parameter characterizes a decrease in the yellow constituent of the skin.
- $ITA^\circ$  (Individual Typological Angle). This parameter shows the skin pigmentation degree of a subject using the lightness ( $L^*$ ) and cutaneous melanin parameters ( $b^*$ ). An increase in the  $ITA^\circ$  characterizes a decrease in skin pigmentation.

After 28 days of use, the tested products used in synergy presented a lightening effect on the blotches:

- L: 97%
- B: 95%
- ITA: 92%

#### Skin Complexion Effect:

The four studied parameters and results were:

- Porphyrins (UV light): 98%
- Spots: 93%
- Brown spots (cross polarized light): 96%
- UV spots (UV light): 91%

#### Astringent Effect:

The studied parameters and results were:

- The number of skin pores: 98.56%
- The total surface of skin pores: 95%
- The average surface of skin pores: 92%





## YLLUME CLINICAL STUDIES: SUMMARY OF FINDINGS

### MASK:

#### Anti-Blotches Effect:

The three studied parameters were:

- $L^*$  (from dark to light). This is lightness parameter of the skin. An increase in this parameter characterizes a lightening of the skin.
- $b^*$  (from the blue to yellow). A decrease in this parameter characterizes a decrease in the yellow constituent of the skin.
- $ITA^\circ$  (Individual Typological Angle). This parameter shows the skin pigmentation degree of a subject using the lightness ( $L^*$ ) and cutaneous melanin parameters ( $b^*$ ). An increase in the  $ITA^\circ$  characterizes a decrease in skin pigmentation.

After 28 days of use, the tested products used in synergy presented a lightening effect on the blotches:

- L: 93%
- B: 86%
- ITA: 89%

#### Skin Complexion Effect:

The four studied parameters and results were:

- Porphyrins (UV light): 98%
- Spots: 78%
- Brown spots (cross polarized light): 89%
- UV spots (UV light): 97%

#### Astringent Effect:

The studied parameters and results were:

- The number of skin pores: 98%
- The total surface of skin pores: 60%
- The average surface of skin pores: 86%



The results are a more radiant, visibly younger-looking complexion.

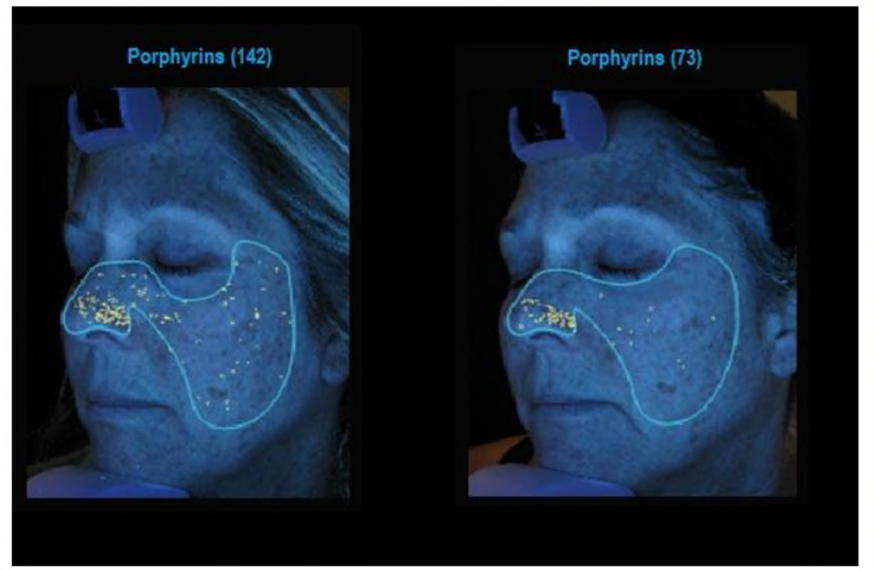

Skin Irregularities



Wrinkles



Texture



Pores



UV Spots



Skin Discolorations



Vascular Areas



P-Bacteria and Oil

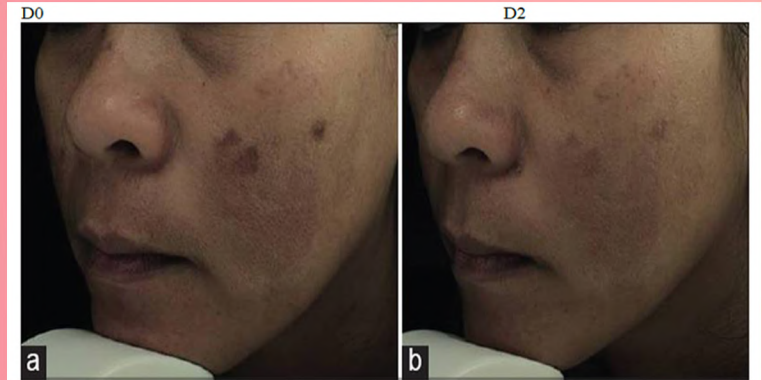

Test Protocols:  
Gender: Female.  
Age: Between 18 and 60.



## OUR PRODUCTS:

An Answer to All Your Skin Concerns...  
Fairness, Acne, Sun Protection, Anti-  
Ageing.

# yllume

An answer to all your skin concerns

## Yllume Ultimate Illuminating Complex Cleanser



Yllume Ultimate Illuminating acne cleanser is a gentle but effective cleanser specifically designed for those who suffer from any form of acne.

Yllume Ultimate Illuminating acne cleanser softens and breaks down dead skin, while leaving new and healthy cells and skin intact. It also helps unblock clogged pores and remove excess oil while also killing acne-causing bacteria in order to control breakouts, while unclogging pores. Yllume Ultimate Illuminating acne cleanser also helps balance the surface texture to reveal a much smoother complexion without removing any natural oils.

**Directions** Gently shake. Pump a pea-sized amount onto fingertips, morning and evening. Massage onto damp face and neck with circular movements to create a rich foaming lather. Rinse.

## Ingredients



Colourless Carotenoids

Proven ability to prevent tyrosinase production (the metabolic processes that cause hyperpigmentation). Helps reduce UVA/UVB damage and the formation of wrinkles, whilst stimulating collagen production. Skin is brighter, firmer and more radiant, fine lines are visibly reduced.



Polymer Papaya Extract

This powerful enzyme dissolves the dead and damaged cells quickly while leaving new and healthy ones intact. Cross polymer Papaya enzymes are stable thus retaining its efficacy and its properties of protein dissolving enzymatic activity in comparison to fruit acids that will lose its efficacy and activity over time after formulation. Cross polymerization also allows for high levels of this gentle papaya polish to be used without irritation on sensitive skins.



Vitamin C

A potent antioxidant that plays a vital role in the condition of the skin. In its stable ascorbyl glucoside form, it provides potent and systemic skin brightening benefits, while effectively fighting harmful free radical activity and the visible signs of ageing both inside and outside of cells.



Bellis Perennis Flower Extract

This Daisy Flower opens its petals each day with the sunrise and closes them at dusk. Its flower offers a brightening extract that contributes to regulating melanin production. This daisy flower extract works in 3 melanogenesis pathways, to achieve any of these three targets – all of them must aim to influence melanogenesis thus different mechanisms will be involved either individually or in combination (synergistic effect).

## Ingredients



Hydrolyzed Prune Extract

Hydrolyzed Prune extract acts on preventing melanin from being integrated into the epidermal cells, to prevent the darkening of the skin. This is how the 'melanin diet' is integrated into the formula – a method of inhibiting melanin transfer in order to prevent epidermal cells from absorbing melanin.



Hematite Crystal Extract

Iron rich hematite stone extract has a stimulating effect that helps reactivate pro-collagen synthesis to reduce wrinkles and produce a smoothing and renewing of the skin. It has good retinol like action to stimulate collagen synthesis, a powerful anti-wrinkle action and helps to optimize production of good quality and functional collagen helping fill wrinkles in-depth, for a plumping up effect on the skin. Hematite restores the skin's texture and tone.



Vitamin E

Vitamin E is both a nutrient and antioxidant, and the oil in its purest form is extremely versatile. Known as Tocopherol. Acetate Vitamin E is highly beneficial for the skin especially when it's combined with other antioxidants. This helps form a "first-string defense" against free radicals and other environmental damaging effects for a smoother radiant skin.

# yllume

An answer to all your skin concerns

## Yllume Ultimate Illuminating Complex Cream



Yllume Ultimate Acne Cream is a revolutionary brightening and nourishing anti-ageing treatment is designed to even out skin tone, restore radiance, and boost hydration while actively promoting the skin's own reparative and regenerative activity. Yllume avoids all the brightening ingredients that can cause irritation, making it safe for even the most sensitive, damaged or fine skins.

Yllume Ultimate Illuminating Complex™ Cream uses an exclusive proprietary process in its creation so that high levels of actives are delivered safely to the skin, allowing skin brightening actives to be delivered to deeper layers of the skin cells.

**Directions** Use a pea-sized amount of cream morning and evening. Apply to cleansed skin, including the delicate under eye area. Can also be used as a nourishing treatment mask once a week.

## Ingredients



Colourless Carotenoids

Proven ability to prevent tyrosinase production (the metabolic processes that cause hyperpigmentation). Helps reduce UVA/UVB damage and the formation of wrinkles, whilst stimulating collagen production. Skin is brighter, firmer and more radiant, fine lines are visibly reduced.

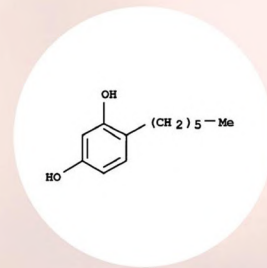

Hexylresorcinol

Traditionally found in mouthwashes and throat lozenges for its antiseptic and anesthetic properties. It has also been used to treat minor cuts, scrapes and skin infections. Recently, its ability to target pathways in the skin that lead to hyperpigmentation has propelled it into the skin lightening ingredient category.



Vitamin C

A potent antioxidant that plays a vital role in the condition of the skin. In its stable ascorbyl glucoside form, it provides potent and systemic skin brightening benefits, while effectively fighting harmful free radical activity and the visible signs of ageing both inside and outside of cells.



Nutritious Oils

Rosehip oil, rice bran, pomegranate seed oil and jojoba oil are all used for their intensely hydrating, nourishing and rich in antioxidants, Vitamins A, E and vital minerals. These oils have been traditionally used in skin care to treat a variety of skin conditions including redness, stretch marks, blemishes and broken capillaries. Blended with healing aloe juice and hyaluronic acid, it enables the skin to attract and retain moisture in the base layers.

The fragrance: A light fresh complex blend of skin-friendly cold pressed essential oils.



## Ingredients



Colourless Turmeric Plant  
Root Extract

Proven to boost luminosity and levels of antioxidants. It actively reduces tissue-damaging free radicals and inflammation as well as lipid peroxidation, instantly brightening the complexion. The commonly used alternative kojic acid shows only 0.005% of the activity that colourless turmeric root extract shows for better enzyme inhibition and lightening properties. Colourless turmeric root extract is safe at high concentrations, so Yllume can work faster and more effectively to safely even out hyperpigmentation.



Bellis Perennis Flower Extract

This Daisy Flower opens its petals each day with the sunrise and closes them at dusk. Its flower offers a brightening extract that contributes to regulating melanin production. This daisy flower extract works in 3 melanogenesis pathways, to achieve any of these three targets – all of them must aim to influence melanogenesis thus different mechanisms will be involved either individually or in combination (synergistic effect).



Hydrolyzed Prune Extract

Hydrolyzed Prune extract acts on preventing melanin from being integrated into the epidermal cells, to prevent the darkening of the skin. This is how the 'melanin diet' is integrated into the formula – a method of inhibiting melanin transfer in order to prevent epidermal cells from absorbing melanin.



Sea Fennel Stem Cell Infusion

Based on the latest stem cell research, sea fennel stem cell Infusion – the energetic seed, pure concentrate of life – supports the body's stem cells and enhances the stimulation of new skin cells. Achieved by a patented extraction process, this infusion is effective against loss of elasticity, wrinkles, and irregular pigmentation. A potent blend of amino and essential fatty acids slows down melanin production that can cause excess pigmentation, protects against sun damage and accelerates repair.

# yllume

An answer to all your skin concerns

## Yllume Ultimate Illuminating Complex Mask

A multi-action treatment which instantly smoothes, boosts and brightens skin – revealing a radiant and fresh surface. Colourless carotenoids heal, calm, protect, control and slow the activity of tyrosinase – the enzyme that stimulates melanin production – working directly on melanin content within the skin cells, evening out hyper-pigmentation and lifting uneven skin tone.

Equivalent to 4% prescription strength hydroquinone, without the sensitivity and harsh associated side effects. It utilizes cross polymer papaya extract, with new glow enhancing technology to polish the skin without the use of common chemical peeling agents such as glycolic and salicylic acid, which can be highly irritating even for normal skins. Instead, it softens skin and gently lifts away dry surface cells.

Yllume Ultimate Illuminating Complex™ Mask uses an exclusive proprietary process in its creation so that high levels of actives are delivered safely to the skin, allowing skin brightening actives to be delivered to deeper layers of the skin cells.

**Directions** Once a week or when skin feels dull and tired. Smooth a generous layer over face and neck with the spatula provided. Avoid delicate eye area. After 10 minutes, wipe off with tissue or cotton pads. No need for water. For an intense treatment, leave overnight.



## Ingredients



Colourless Carotenoids

Proven ability to prevent tyrosinase production (the metabolic processes that cause hyperpigmentation). Helps reduce UVA/UVB damage and the formation of wrinkles, whilst stimulating collagen production. Skin is brighter, firmer and more radiant, fine lines are visibly reduced.



Bellis Perennis Flower Extract

This Daisy Flower opens its petals each day with the sunrise and closes them at dusk. Its flower offers a brightening extract that contributes to regulating melanin production. This daisy flower extract works in 3 melanogenesis pathways, to achieve any of these three targets – all of them must aim to influence melanogenesis thus different mechanisms will be involved either individually or in combination (synergistic effect).



Vitamin C

A potent antioxidant that plays a vital role in the condition of the skin. In its stable ascorbyl glucoside form, it provides potent and systemic skin brightening benefits, while effectively fighting harmful free radical activity and the visible signs of ageing both inside and outside of cells.

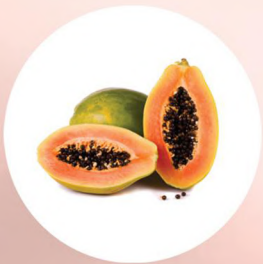

Cross Polymer Papaya Extract

This powerful enzyme dissolves the dead and damaged cells quickly while leaving new and healthy ones intact. Cross polymer Papaya enzymes are stable thus retaining its efficacy and its properties of protein dissolving enzymatic activity in comparison to fruit acids that will lose its efficacy and activity over time after formulation. Cross polymerization also allows for high levels of this gentle papaya polish to be used without irritation on sensitive skins.

## Ingredients



Olivine Stone Extract

A unique technology is used to extract essential oligo elements directly from olivine stones and make them bio-available for our skin cells, increasing the cellular energy level of skin cells and helping to fight against the stressed skin. It increases cellular metabolism by participating in all the important mechanisms of consumption or production of energy. An increase of the cells' oxygen consumption rate indicates a greater basal cellular respiration, a sign of a regain in vital energy to wake up and refresh the skin and restore its tonicity and brightness.



Hydrolyzed Prune Extract

Hydrolyzed Prune extract acts on preventing melanin from being integrated into the epidermal cells, to prevent the darkening of the skin. This is how the 'melanin diet' is integrated into the formula – a method of inhibiting melanin transfer in order to prevent epidermal cells from absorbing melanin.

Anti-Illuminating Cream  
HYALURONIC ACID  
40ml e 1.36fl.oz

## Yllume Ultimate Illuminating Complex Tonic Mist



The highly charged waters in this refreshing mist hydrate and rebalance even the dullest of complexions. The mist creates a special mineral and marine ion-rich environment that instantly shifts the skin's energy levels, uplifting and reviving the look of lethargic skin. In addition to being an excellent daily skin brightener, it also works well after exposure to sun, wind or other dehydrating conditions. Yllume Ultimate Illuminating Complex™ Tonic Mist is also highly recommended for men after shaving.

**Directions** Spray onto a cotton pad and wipe over face and neck until cotton pad comes away clean. Mist on throughout the day to rehydrate and freshen or to relax dry tension lines. Spray on to face with eyes shut.

## Ingredients



Polynesian Lagoon Water  
(Volcanic Water)

Pure marine waters rise from the depths of the ocean and are overflowing with mineral salts and marine ions. They continue to be enriched as they pass through the porous limestone and reef substrates and in this nutrient-rich environmental sea-life can develop and the lagoon water becomes uniquely pure.



White Tea Extract

White Tea extract is more potent than green tea and is considered to be the least processed of the teas, therefore retaining its natural properties. A powerful antioxidant protector, white tea is effective in boosting the immune function of skin cells and protecting them against the damaging effects of the sun. It has also been discovered that white tea extract protects the skin from oxidative stress and helps it retain immunity to certain elements of cell damage.



Vitamin C

A potent antioxidant that plays a vital role in the condition of the skin. In its stable ascorbyl glucoside form, it provides potent and systemic skin brightening benefits, while effectively fighting harmful free radical activity and the visible signs of ageing both inside and outside of cells.

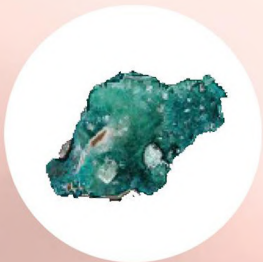

Smithsonite Stone Extract

Smithsonite (a zinc carbonate) is characterized by a silky pearly luster, which can reflect light or appear transparent, depending on the specimen. The blue-green Smithsonite used in Yllume Ultimate Illuminating Complex Tonic Mist embodies energy. Smithsonite Crystal extract can offer advanced cell protection that encourages natural DNA repair and shields against permanent cell lesions. It provides the best, constant protection for cells in the daily fight against environmental stress.

## Ingredients



Hydrolyzed Prune Extract

Hydrolyzed Prune extract acts on preventing melanin from being integrated into the epidermal cells, to prevent the darkening of the skin. This is how the 'melanin diet' is integrated into the formula – a method of inhibiting melanin transfer in order to prevent epidermal cells from absorbing melanin.



Bellis Perennis Flower Extract

This Daisy Flower opens its petals each day with the sunrise and closes them at dusk. Its flower offers a brightening extract that contributes to regulating melanin production. This daisy flower extract works in 3 melanogenesis pathways, to achieve any of these three targets – all of them must aim to influence melanogenesis thus different mechanisms will be involved either individually or in combination (synergistic effect).

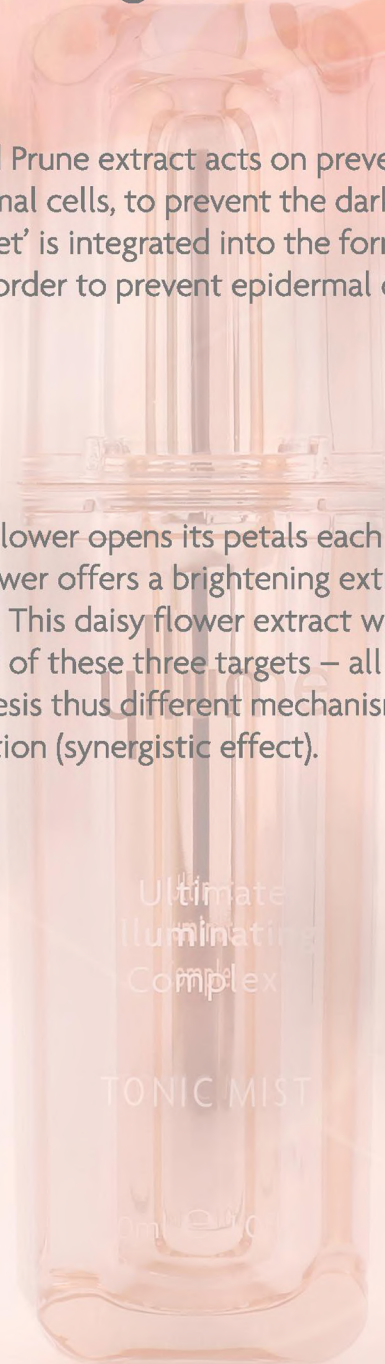

# Yllume Ultimate Illuminating Complex Skin Supplement

Yllume laboratories has taken a revolutionary technology and created Ultimate Illuminating Complex™ Skin Supplement, turning many women's dream of beauty into reality.

Clinically proven for visibly a whiter, smoother, radiant skin in just 28 days. Yllume Ultimate Illuminating Complex™ Skin Supplements, not only helps you achieve a whiter, glowing skin by clearing any hyperpigmentation, acne marks, liverspots & sun spots, but also provides a boost in antioxidants (4000 ORAC points added to your daily diet), boosts collagen synthesis and ensures your skin is protected against SPF from the inside out, by creating an invisible barrier against UV rays.

\*Yllume Ultimate Illuminating Complex™ Skin Supplement boosts and increases the body's own levels of Glutathione naturally.

\*Glutathione has the ability to lighten dark skin and pigmentation, including dark acne scars, freckles, dark underarms and age spots by altering the melanocytes' metabolic processes to turn dark pigmentation (eumelanin) into light pigmentation (pheomelanin).

\*Glutathione as an intravenous injection is unsafe and life threatening.

Yllume is the safest, effective and proven answer to your skin lightening concerns.

Yllume Ultimate Illuminating Complex™ Skin Supplement is a concussion of active whitening ingredients brought together in the most bio-available formula available on the market today comprising of Colourless Carotenoids;



90% Ellagic Acid from the rind of organic pomegranate, especially grown on the Yllume fields in Italy, N-Acetyl Cysteine, Vitamin C, BioPerine® for a whiter, clearer tone, and firmer skin from top to toe.

Yllume's Colourless Carotenoids, derived from naturally grown non-genetically modified white tomatoes, grown across the Mediterranean, taking a year to grow. Colourless Carotenoids are naturally found in the outermost layers of the skin at a level of 38%. Those deficient in these carotenoids show signs of ageing, hyperpigmentation, sensitivity, rosacea, and acne prone skin. Our bodies cannot reproduce it naturally, but require supplementation to top it up.



## Ingredients



PhytofLORAL®

(800mg) Contains Colourless Carotenoids for their skin perfecting properties, it complements and enhances the complete Yllume Ultimate Illuminating Complex Range, promoting whiter, radiant younger looking skin. These properties are delivered at a cellular level for more intense effects and benefits and contain the active component needed for lightening and whitening the skin as well as stimulating collagen production, working synergistically with the supplement's other active ingredients to raise glutathione levels in the blood naturally.



Pomegranate

Pomegranate extract (90% Ellagic Acid from Pomegranate Rind), is high in antioxidants; polyphenols and proanthocyanidins. These antioxidants target free radicals, boost collagen production, even skin tone and plump up the skin. A pomegranate extract (PE) from the rind containing 90% Ellagic acid was tested for its skin whitening effect. PE showed inhibitory activity against mushroom tyrosinase in vitro, and the inhibition by the extract was comparable to that of arbutin, which is a known whitening agent. PE, when administered orally, also inhibited UV induced skin pigmentation. The intensity of the skin whitening effect was similar between those that consumed PE and those that consumed L-Ascorbic Acid. PE reduced the number of DOPA-positive melanocytes in the epidermis, but L-Ascorbic Acid did not. These results suggest that the skin whitening effect of PE was due to inhibition of the proliferation of melanocytes and melanin synthesis by tyrosinase in melanocytes. PE, when combined in the Yllume formula allows for a significantly strong and effective oral whitening

### Ultimate

### Whitening

### Complex

### Range

### Yllume

### 5D

### Whitening

### Technology

### vegi

### capsules

### to

### significantly

### enhance

### the

### bioavailability

### of

### the

### active

### ingredients

### through

### increased

### absorption.

An antioxidant amino acid that helps to produce keratin, essential for keeping your skin, hair, and nails healthy.

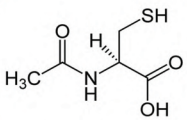

N-Acetyl Cysteine



Vitamin C  
(ester from Ascorbyl Palmitate)

A potent antioxidant, Vitamin C plays a vital role in the condition of the skin. In its stable form, Ascorbyl Palmitate, aids brightening, boost collagen and reduces free radical damage.



BioPerine®

An extract obtained from black pepper fruit that is cultivated in the damp, nutrient rich soil regions of southern India. The delicate pepper berries are harvested just prior to ripening and then sun dried to assure optimum maturity and quality. The extract of piperine, called BioPerine in the patented form has been clinically tested in the United States. BioPerine has been used in the Yllume 5D Whitening Technology vegi capsules to significantly enhance the bioavailability of the active ingredients through increased absorption.

## Press Highlights

“The inside out approach of this regime is a real innovative route to radiant youthful glow.”

**Daily Mail**

“Rising Stars' - Britain's next big beauty entrepreneur tells Coutts how her creams are now grabbing global attention.”

*Coutts* | 

“Acts like a shot of espresso to cell turnover.”

**VOGUE**  
BRITISH

“In need of some instant radiance? Newly launched beauty brand Yllume uses odd ingredients like Colourless tomatoes, sea funnel stem cells and colourless Turmeric. The results are IMPRESSIVE!”

**TimeOut**  
London

“We are loving Yllume's smart new Ultimate Illuminating Complex™ which uses a two phase approach of topical cream and supplements, containing fruits and plant extracts to boost radiance.”

UK'S TOP HOLISTIC EXPERTS & WRITERS  
**NATURAL HEALTH**

“The latest skincare breakthroughs takes a double whammy approach to anti-aging and comes complete with its own take on skin food.”

**GRAZIA**

“Best for weak pigmented skin, patented, plant derived actives deliver your skin a full tank of high quality antioxidants, that in turn support collagen production, and limit UV damage for stronger, clearer looking skin.”

**Zest**  
magazine

## Glowing Media Coverage



## Glowing Media Coverage

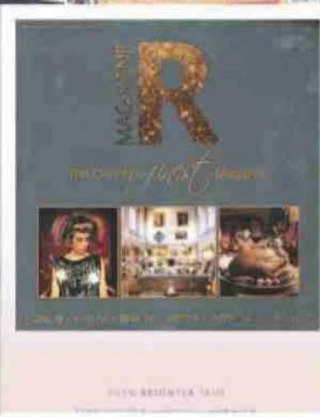



# yllume

An answer to all your skin concerns.

Skin Whitening | Anti -aging | Anti-acne | Internal Sun Protection

*Beauty from within*

Whiten, heal, and repair the skin with Yllume's Colourless Carotenoids

